

FILE: C:\Users\morgorel\hinz-neason\opds\dtd\local\temp\AtPub\hinz_53583\30004.15 Figure 1.dwg
 PRINTED: 02/12/2015 15:21 morgorel.hinz-neason LAYOUT: Layout 1 XREFS: None IMAGES: (DIESEL evaluation failed)

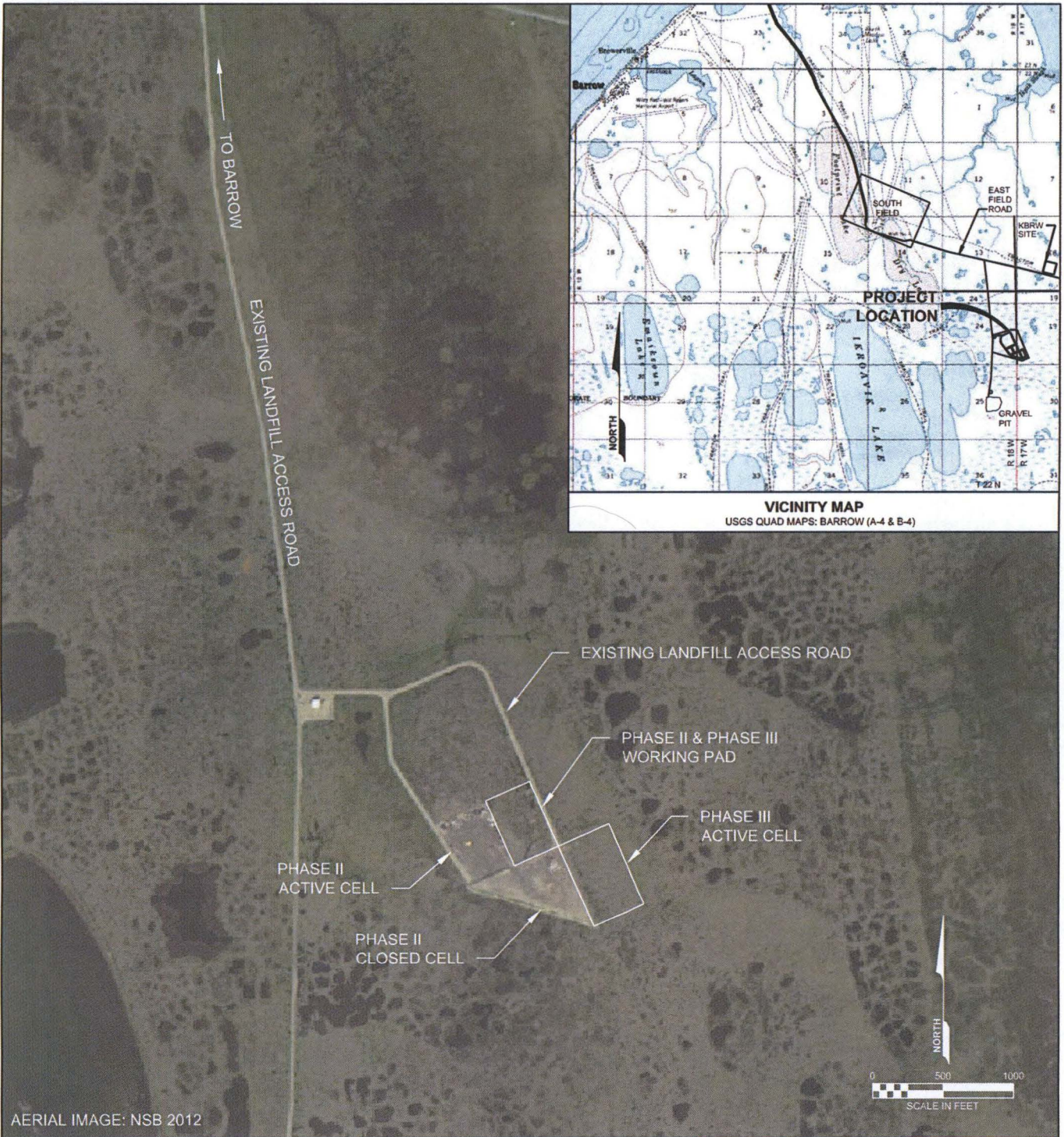

AERIAL IMAGE: NSB 2012

<p>PURPOSE: LANDFILL PERMIT</p> <p>ADJACENT PROPERTY OWNERS: UIC UIC CONSTRUCTION</p>	<p>VICINITY MAP</p> <p>APPLICANT/AGENT: NORTH SLOPE BOROUGH</p> <p>AGENT: UMIAQ LLC 6700 ARCTIC BLVD. ANCHORAGE, ALASKA 99518</p>	<p>POA-2003-473-M1 North Slope Borough Ikroavik Lake 1/9/15 Page 1 of 4</p>
---	--	---

FILE: C:\Users\morgorel\binz-neason\AppData\Local\Temp\AcPublish_5388\30004.15 Figures 2 - 3.dwg
 PRINTED: 02/12/2015 15:21 morgorel\binz-neason LAYOUT: Layout 1 XREFS: 701.35.14 BASE.DWG
 IMAGES: None

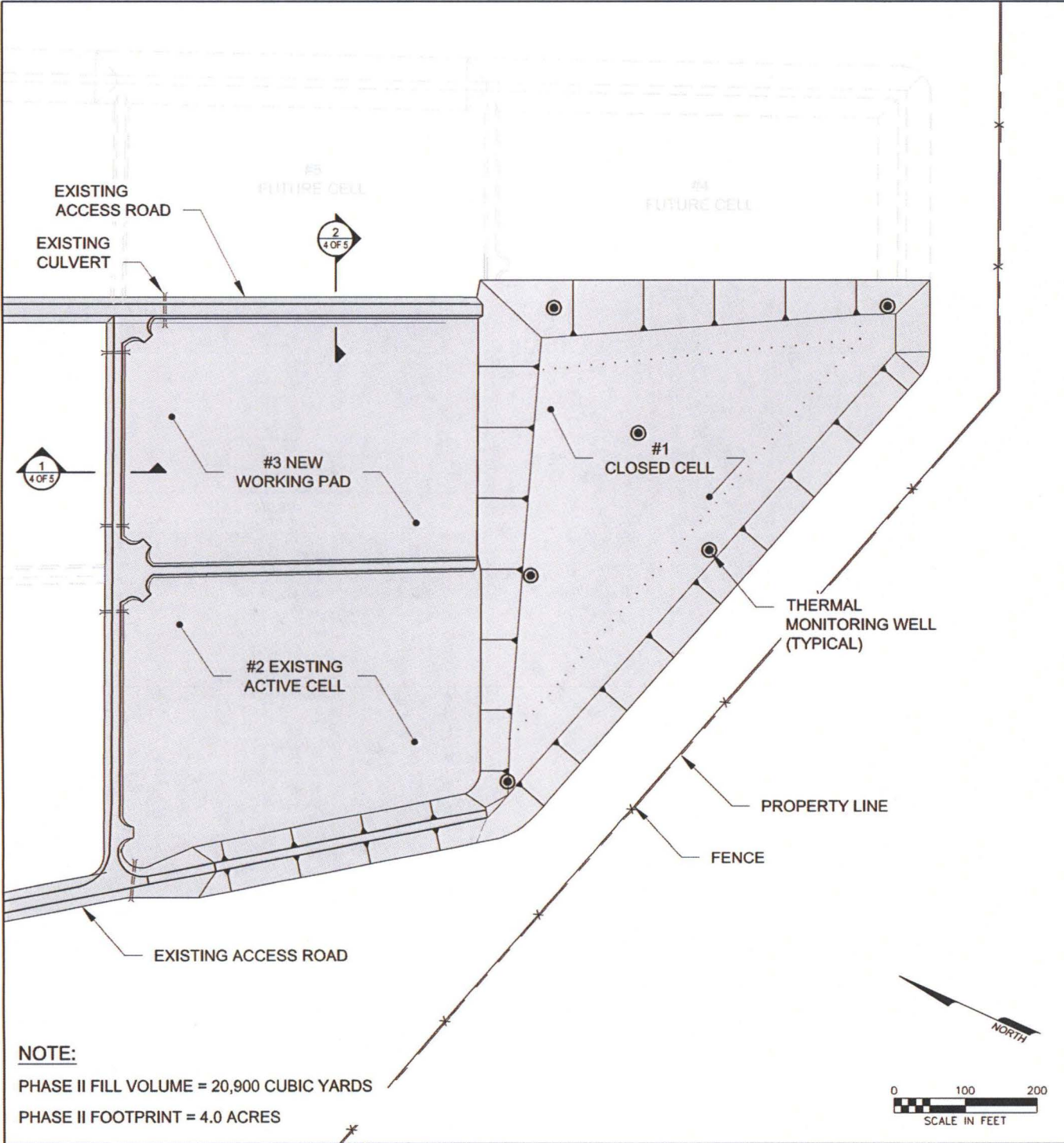

NOTE:
 PHASE II FILL VOLUME = 20,900 CUBIC YARDS
 PHASE II FOOTPRINT = 4.0 ACRES

<p>PURPOSE: LANDFILL PERMIT</p> <p>ADJACENT PROPERTY OWNERS: UIC UIC CONSTRUCTION</p>	<p>PHASE II CELL LAYOUT</p> <p>APPLICANT/AGENT: NORTH SLOPE BOROUGH</p> <p>AGENT: UMIAQ LLC 6700 ARCTIC BLVD. ANCHORAGE, ALASKA 99518</p>	<p>BARROW LANDFILL PHASE II</p> <p>POA-2003-473-M1 North Slope Borough Ikroavik Lake 1/9/2015 Page 2 of 4</p>
---	--	--

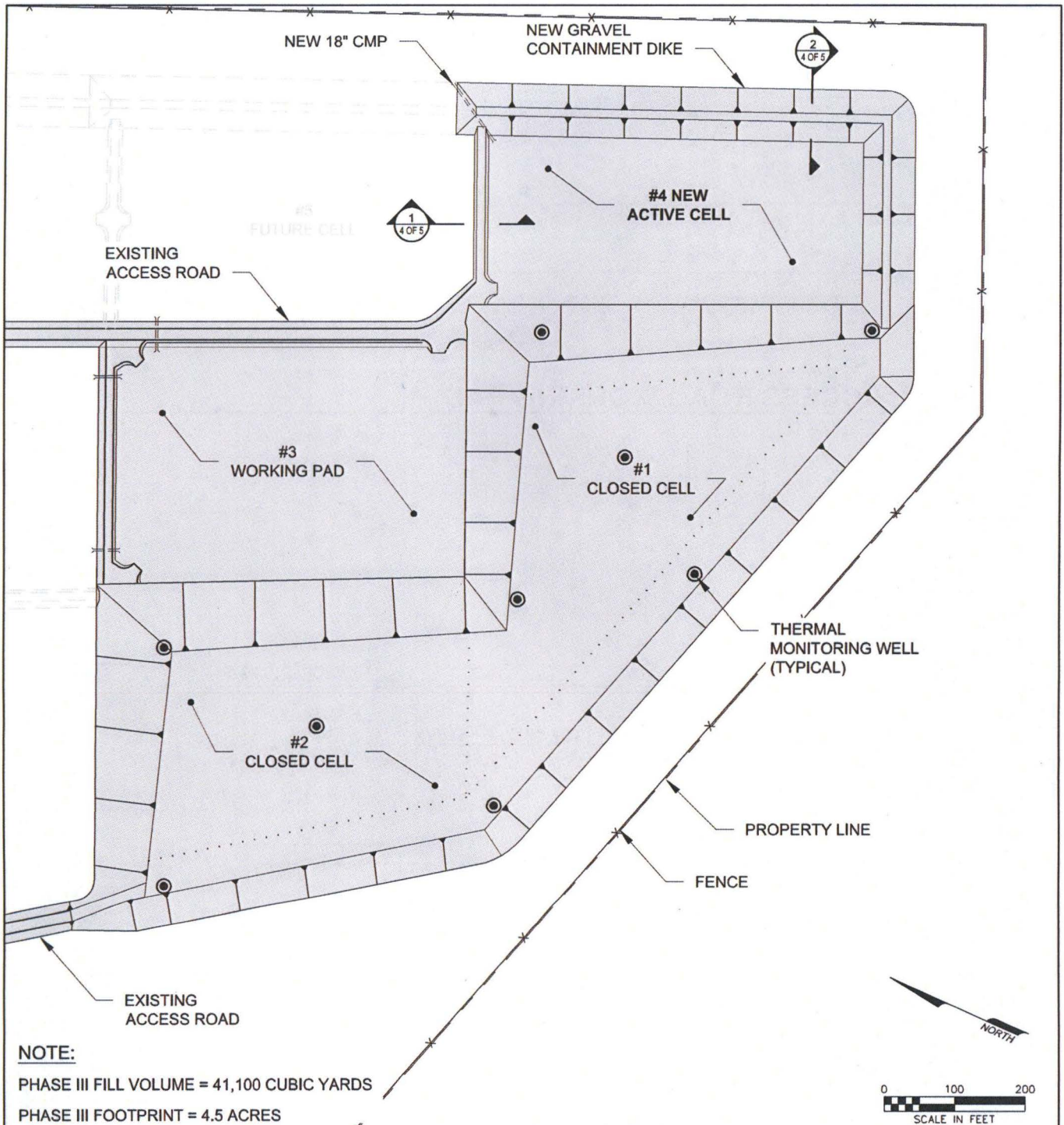

NOTE:

PHASE III FILL VOLUME = 41,100 CUBIC YARDS
 PHASE III FOOTPRINT = 4.5 ACRES

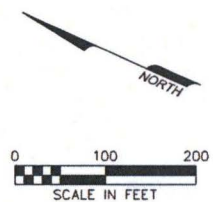

FILE: C:\Users\morgorel\binz-neeson\pdpdtd\local\temp\acPublish\5368\30004-15_Figure 2 - 3.dwg
 PRINTED: 02/12/2015 15:21 morgorel\binz-neeson LAYOUT: layout 2 XREFS: 70133.14 BASE.DWG IMAGES: None

<p>PURPOSE: LANDFILL PERMIT</p> <p>ADJACENT PROPERTY OWNERS: UIC UIC CONSTRUCTION</p>	<p align="center">PHASE III CELL LAYOUT</p> <p>APPLICANT/AGENT: NORTH SLOPE BOROUGH</p> <p>AGENT: UMIAQ LLC 6700 ARCTIC BLVD. ANCHORAGE, ALASKA 99518</p>	<p align="center">BARROW LANDFILL PHASE II</p> <p align="center">POA-2003-473-M1 North Slope Borough Ikroavik Lake 1/9/2015 Page 3 of 4</p>
---	--	--

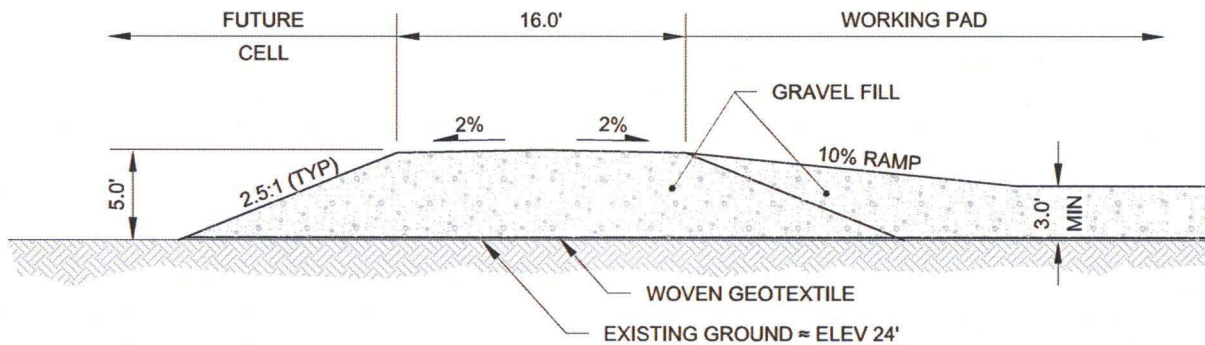

1 CELL ACCESS ROAD/WORKING PAD

4 OF 5 SCALE: 1" = 10'

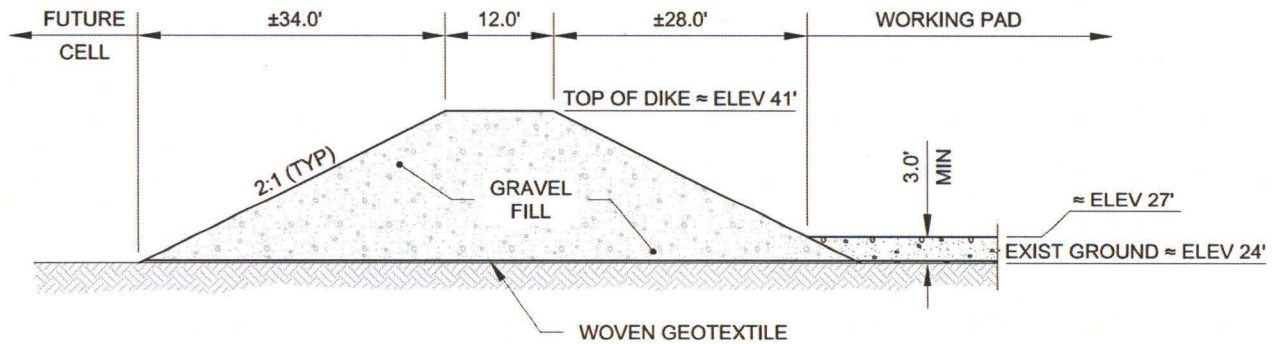

2 CELL DIKE/WORKING PAD (PERIMETER CONTAINMENT DIKE)

4 OF 5 SCALE: 1" = 20'

POA-2003-473-M1
 North Slope Borough
 Ikroavik Lake
 Page 4 of 4

PURPOSE:
 LANDFILL PERMIT

ADJACENT PROPERTY OWNERS:
 UIC
 UIC CONSTRUCTION

TYPICAL SECTIONS

APPLICANT/AGENT:
 NORTH SLOPE BOROUGH

AGENT:
 UMIAQ LLC
 6700 ARCTIC BLVD.
 ANCHORAGE, ALASKA 99518

**BARROW LANDFILL
 PHASE II**

POA-2003-473-M1
 North Slope Borough
 Ikroavik Lake
 1/9/2015

Page 4 of 4